UPDATED SEPTEMBER
2017
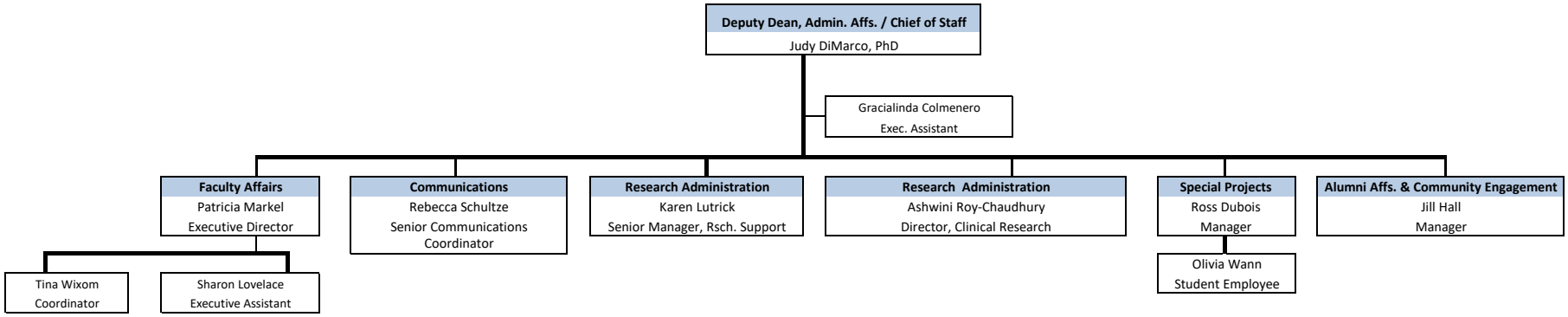
THE UNIVERSITY OF ARIZONA
College of Medicine
Tucson