

Banner Good Samaritan Hospital

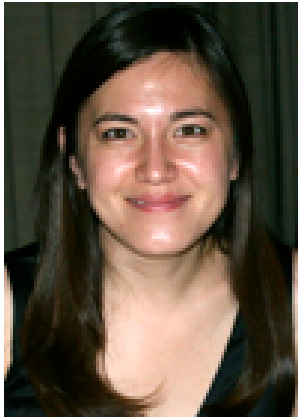

Lee Anne Denny, MD
Site Director

Student Per Period: 1

Daily number of family practice patients: 100

Flex Time Activities: Geriatric specialty clinic including social worker. Student goes on home visits and to long-term care facility with geriatric team, Podiatry clinic.

Insurance Spectrum: 50% HMO, 22% AHCCCS, 13% other, 10% Medicare.

Patient Population Profile: Urban family practice; newborn to geriatrics, obstetrics.

Residency Info: Yes (24 residents). 16% with attending.

Specific Site Info: Clinical psychologist on staff, Social workers on site.

Misc. Info: In-patient: optional rounds, Daily didactic sessions.



Good Samaritan Family Practice Residency
1300 N. 12th Street Suite 605
Phoenix, AZ 85006
United States
See map: [Google Maps](#)

Mayo Clinic Family Medicine



Richard Rutkowski, MD
Site Director

Student Per Period: 1

Computer Capabilities: The Thunderbird and Arrowhead sites have high-speed Internet connections, with links via the Mayo Clinic library to *Up-to-Date*, *MDCConsult*, eJournals, eBookshelf, and multiple other medical information resource sites. The practice utilizes Cerner EMR software.

Patient Population Profile: Approximately 40% are over age 65, 45% between ages 18 & 65, and 5% under age 18. Most patients are economically in the middle and upper-middle class. Males and females are equally represented.

Residency Info: All patients are seen with attending physician.

Specific Site Info: Both sites are located in residential neighborhoods. The Thunderbird location has 12 physician providers and 3 nurse-practitioners. The Arrowhead office has 5 physicians and 1 nurse-practitioner. Students will be assigned to various providers for each half-day. Most of the rotation experience will be at Thunderbird, with about one full day each week at the Arrowhead office.



Mayo Clinic Family Medicine - Thunderbird

13737 North 92nd Street

Scottsdale, AZ85260

United States

Phone:480-860-4800

See map: [Google Maps](#)

Mayo Clinic Family Medicine - Arrowhead

20199 North 75th Avenue

Glendale, AZ85308

United States

Phone:623-561-5252

See map: [Google Maps](#)

Native American Community Health Center

Mario Luis Islas, MD
Site Director

Student Per Period: 1

Daily number of family practice patients: 35 patients/ day (1 MD, 1 FNP).

Flex Time Activities: Community health learning opportunities, observing WIC program activities, Health Start program for new mothers, HIV counseling and testing on-site.

Insurance Spectrum: 40% AHCCCS patients, 40% Arizona Primary Care program, 20% Self pay/ Private insurance or title V funded.

Patient Population Profile: 100% Urban Native Americans.

No Specific Site Info: Central Phoenix located on light rail stop at Central and Campbell. Outpatient only M-F 8:00 a.m. - 5:00 p.m.

Misc. Info: Outpatient only family medicine including care for children, adults, and prenatal care with Native American population.



Native Health
4520 N. Central
Ave. 3rd Floor
Phoenix, AZ
85012
United States
See
map: [Google Maps](#)

Phoenix Baptist (FP Residency)



Tod Sugihara, MD
Site Director

Student Per Period: 1

Daily number of family practice patients: 70

Flex Time Activities: FP in-patient service, Nursing home rounds
Geriatric home visits, Sports Medicine at a local High School
Colposcopy clinic, Prenatal US clinic, in-patient OB and nursery

Insurance Spectrum: 50% AHCCCS, 30% HMO, 20% fee-for-service.

Patient Population Profile: Urban family practice.

Residency Info: Yes (21 residents) 20% with attending

Specific Site Info: Full spectrum unopposed family medicine residency training including neonates, children, adults, prenatal care and high risk deliveries, sports medicine, geriatrics, in-patient medicine including ICU, in-patient and out-patient procedures, billing and coding, evidence base patient care and lots of hands on experience.

Misc. Info: Daily noon conference, bi-monthly grand rounds, M&M conference Tumor Board.



Phoenix Baptist Hospital
Family Medicine Center
2000 W. Bethany Home Road
Phoenix, AZ 85715
United States
See map: [Google Maps](#)

Wesley Health Center



Kathleen Brite, MD
Site Director

Student Per Period: 2

Daily number of family practice patients: 75

Flex Time Activities: Opportunities for community projects as well as clinical work exist. Vasectomy clinic, Dermatology, Podiatry.

Insurance Spectrum:
Insured/uninsured/underinsured/AHCCCS/Medicare

Patient Population Profile: Infant to elderly; obstetrics; primarily Spanish speaking.

Residency Info: N/A

Specific Site Info: The Wesley Health Center serves uninsured and low-income residents of our communities. We provide clinical services via a sliding scale fee.

Misc. Info: The Wesley Health Center is a preventive and educational center: Diabetes Education & Intervention, Asthma Education & Intervention, and Group Prenatal Visits.

The Wesley Health Center promotes healthy lifestyles in the community: Exercise Classes, Community Garden, Nutrition Classes and Diabetes Classes.



Wesley Health Center
1300 S. 10th Street
Phoenix, AZ 85034
United States
Phone: 602-257-4323
See map: [Google Maps](#)

Queen Creek Primary Care



Deryl Lamb, MD
Site Director

Student Per Period: 1

Daily number of family practice patients: Clinic sees 100-125 per day.

Insurance Spectrum: 25% AHCCCS, Medicare, private; some self-pay.

Patient Population Profile: 25% AHCCCS; 33% Spanish speaking.

Residency Info: 100% with Attending.

Specific Site Info: We use electronic health records; 3 physicians; 3 mid-levels.

Mileage and Housing: There is no compensation for mileage and housing.

Misc. Info: Private practice; primary care procedures. We have an Express Care (no appointment) utilized as an urgent care.



Queen Creek Primary Care
20713 E. Ocotillo Road #100
Queen Creek, AZ 85242
United States
See map: [Google Maps](#)

Scottsdale Healthcare Family Medicine Residency



Robert Marlow, MD
Site Director

Student Per Period: 1

Daily number of family practice patients: 60

Flex Time / Optional Activities: Home visits, Nursing home visit, hospital continuity experience, hospital rounds, videotape patient encounter, counseling.

Insurance Spectrum: 40% managed care, 25% AHCCCS, 20% Medicare, 5% notch group, 10% NOAH Indigent care program

Patient Population Profile: Suburban teaching practice.

Residency Info: Yes (24 residents) 30% with attending.

Specific Site Info: The only residency at the hospital.

Misc. Info: FP residency with full spectrum of ambulatory care problems, special opportunities in circumcision, geriatrics, sports medicine, treadmill exercise testing, behavioral science, gynecologic procedures, and outpatient skin procedures, daily noon conferences (catered), Next gen electronic health record.



Scottsdale Health Care Family Practice
Residency
7301 E. 2nd Street Suite 210
Scottsdale, AZ 85251
United States
See map: [Google Maps](#)

Wright Family Medicine



Robert Truesdale, MD
Site Director

Wright Family Medicine
3800 W. Ray Road, #21
Chandler, AZ 85226
United States
Phone: 480 889 0508
See map: [Google Maps](#)

Student Per Period: 1

Daily number of family practice patients:
Dr. Truesdale sees 30 patients per day.

Insurance Spectrum: 25% AHCCCS, Medicare,
private; some self-pay.

Patient Population Profile: Diverse: 25% AHCCCS.

Residency Info: 100% with attending.

Specific Site Info: We use electronic health records.

Mileage and Housing: There is no compensation for
mileage and housing.

Misc. Info:

Private practice; primary care procedures.

Renaissance Family Medical Care



Andrew Carroll, MD
Site Director

Student Per Period: 1

Approximately 40 at each site.

Insurance Spectrum: Limited number of fee-for-service PPO plans, accepts no capitation, AHCCCS and very limited Medicare. Proportionally large number of uninsured self-pay patients.

Patient Population Profile: Primarily 0-50 year old, working middle to upper-middle class families, evenly split male-female.

Residency Info: 100% with attending

Specific Site Info: Unique practice focused on the care of those in the “niche” group of the 47 million uninsured people in the U.S.

Misc. Info: Practice has been open since 2003 and the success of the model has enjoyed notoriety in both popular and medical press, with invitation into think tanks by the Robert Wood Johnson Foundation to help solve the problems of the uninsured.



Renaissance Family Medical
Care, LLC
333 N Dobson Road Suite #15
Chandler, AZ 85224
United States
See map: [Google Maps](#)

Valle Del Sol



Kurt Sheppard, CEO
Site Director

Harvey Simon, MD, JD
Anne Young, DO
Gordon Ahlers, MD

Student Per Period: 1

Daily number of family practice patients: 30 patients per day.

Insurance Spectrum: AHCCCS, underinsured, uninsured.

Patient Population Profile: Diverse: 25% AHCCCS

Residency Info: 100% with attending

Specific Site Info: EHR; Integrated (psychiatry and primary care) medicine focusing on body, mind, spirit; family physicians and a pediatrician. Site offers counseling, youth and family services, Crisis management

Mileage and Housing: There is no compensation for mileage and housing.

Misc. Info:

Private practice; primary care procedures.



3807 N. 7th Street | Phoenix, AZ 85014
(7th St. & Indian School Rd.)

St. Joseph's Hospital



Sara Pena, MD
Site Director

Student Per Period: 1

Daily number of family practice patients: 100

Flex Time Activities: Geriatric specialty clinic including social worker. Student goes on home visits and to long-term care facility with geriatric team, Podiatry clinic.

Insurance Spectrum: 50% HMO, 22% AHCCCS, 13% other, 10% Medicare.

Patient Population Profile: Urban family practice; newborn to geriatrics, obstetrics.

Residency Info: Yes (24 residents). 16% with attending.

Specific Site Info: Clinical psychologist on staff, Social workers on site.

Misc. Info: In-patient: optional rounds, Daily didactic sessions.



SJHMC Family Medicine Center
2927 N 7th Ave
Phoenix, AZ 85013

Gila River Health Care

Dr. Wilkinson, MD
Site Director

Student Per Period: 1

Daily number of family practice patients: 230

Flex Time Activities: Optometry and podiatry clinics, diabetes education center, dialysis center, emergency department.

Insurance Spectrum: Medicaid 44%, Medicare 9%, Private 12%, HHS funded 35%.

Patient Population Profile: Native American, primarily serving the Gila River Indian Community.

Residency Info: No

Specific Site Info: Hu Hu Kam Memorial Hospital designated as a Critical Access Hospital under CMS rules. Located on the Gila River Indian Reservation south of the Phoenix Metropolitan area.

Misc. Info: 3 main clinics, located in Sacaton, Komatke (near Laveen), and Ak-Chin (near Maricopa)



Hu Hu Kam Memorial Hospital
483 W. Seed Farm Road
Sacaton, AZ 85247
United States
See map: [Google Maps](#)

Main Street Family Practice



Dario Lizarraga, MD
Site Director

Student Per Period: 1

Daily number of family practice patients: 26

Insurance Spectrum: 25% AHCCCS, 35% Medicare, 20% Managed Care and 20% PPO.

Patient Population Profile: 30% Pediatrics, 30% Adult, 40% Geriatrics

Mileage and Housing: Housing provided by FCM

Misc. Info: State-of-the-art family medicine clinic located in historic Florence. Equipment and care are modern and high tech. Medical records are computerized and encrypted to HIPAA standards. On-site Phlebotomist.



Good Samaritan Family Practice Residency

1300 N. 12th Street Suite 605

Phoenix, AZ 85006

United States

See map: [Google Maps](#)

Canyonlands Healthcare- Page (Lake Powell Medical Center)



Janeen Bjork, MD
Site Director

Student Per Period: 1

Daily number of family practice patients: 50 patients per day.

Insurance Spectrum: AHCCCS, underinsured, uninsured, private insurance.

Patient Population Profile: Rural, culturally diverse.

Residency Info: 100% with attending

Specific Site Info: Diverse. Family Physicians and OB/GYN on site. Opportunity to follow some patients in the hospital. EHR and videoconferencing.

Mileage and Housing: Housing provided,
Mileage likely reimbursed.

Misc. Info: FQHC - Primary care procedures.



Lake Powell Medical Center [see map](#)

467 Vista Avenue
Page, Arizona 86040

Canyonlands Healthcare- Globe



Janeen Bjork, MD
Site Director

Student Per Period: 1

Daily number of family practice patients: 30 patients per day;

Insurance Spectrum: AHCCCS, underinsured, uninsured, private insurance.

Patient Population Profile: Rural, culturally diverse.

Residency Info: 100% with attending.

Specific Site Info: Diverse. Family Physicians practice OB as well. EHR and videoconferencing.

Mileage and Housing: Housing provided
Mileage likely reimbursed.

Misc. Info:
FQHC - primary care procedures.



Canyonlands Healthcare – Globe
5860 South Hospital Drive, Suite 102,
Globe, Arizona 85501
[see map](#)