2019

THE UNIVERSITY OF ARIZONA
College of Medicine
Tucson

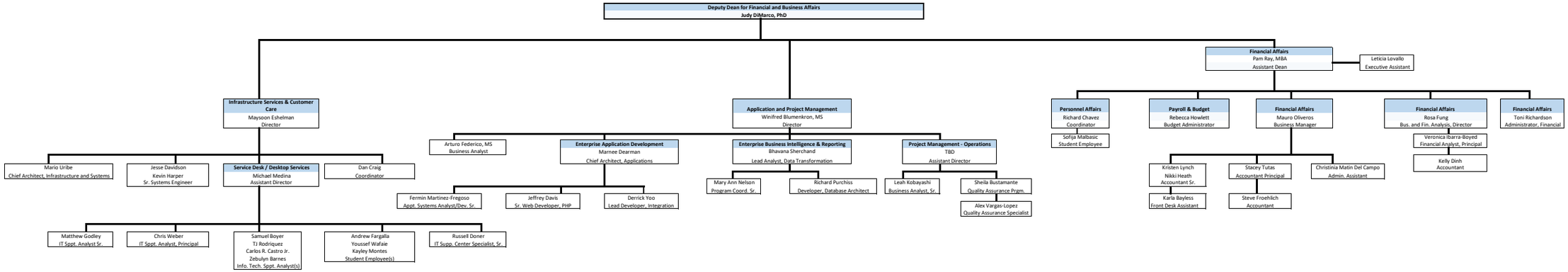

Updated September 27, 2019